

ELEVATION

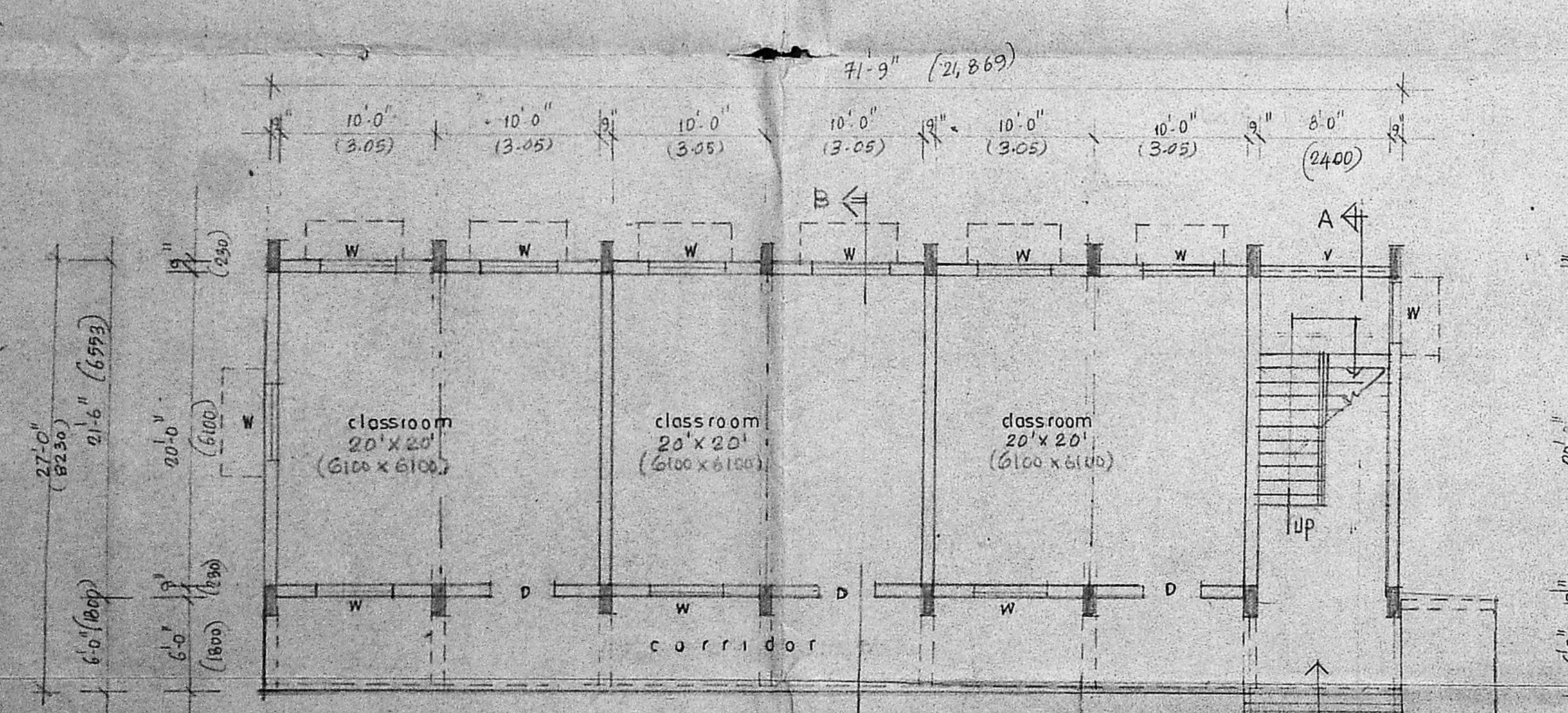

GROUND FLOOR PLAN

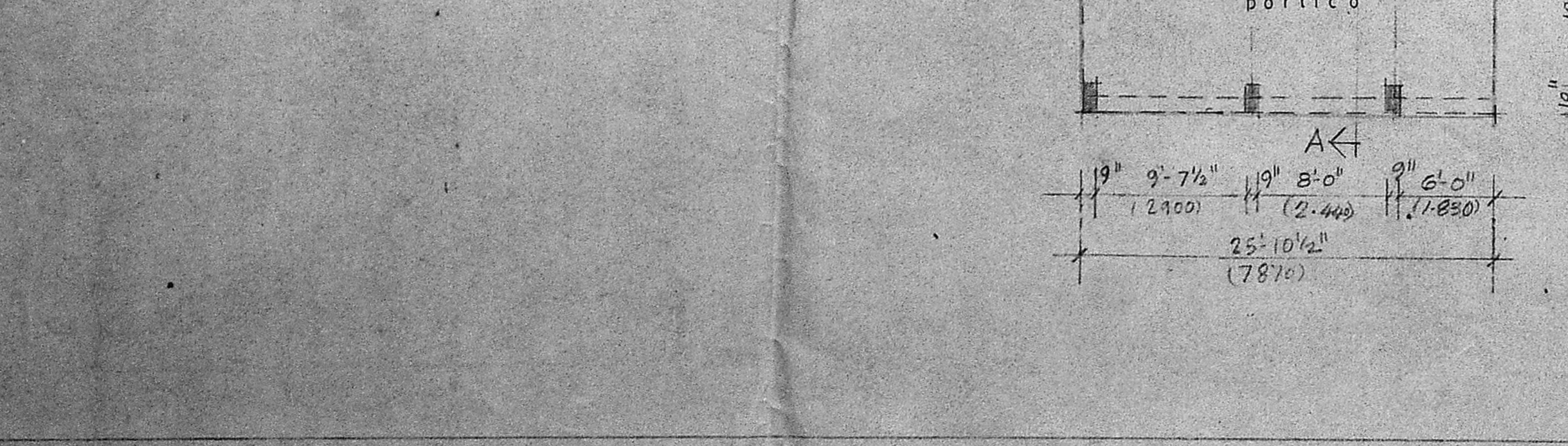

FIRST FLOOR PLAN

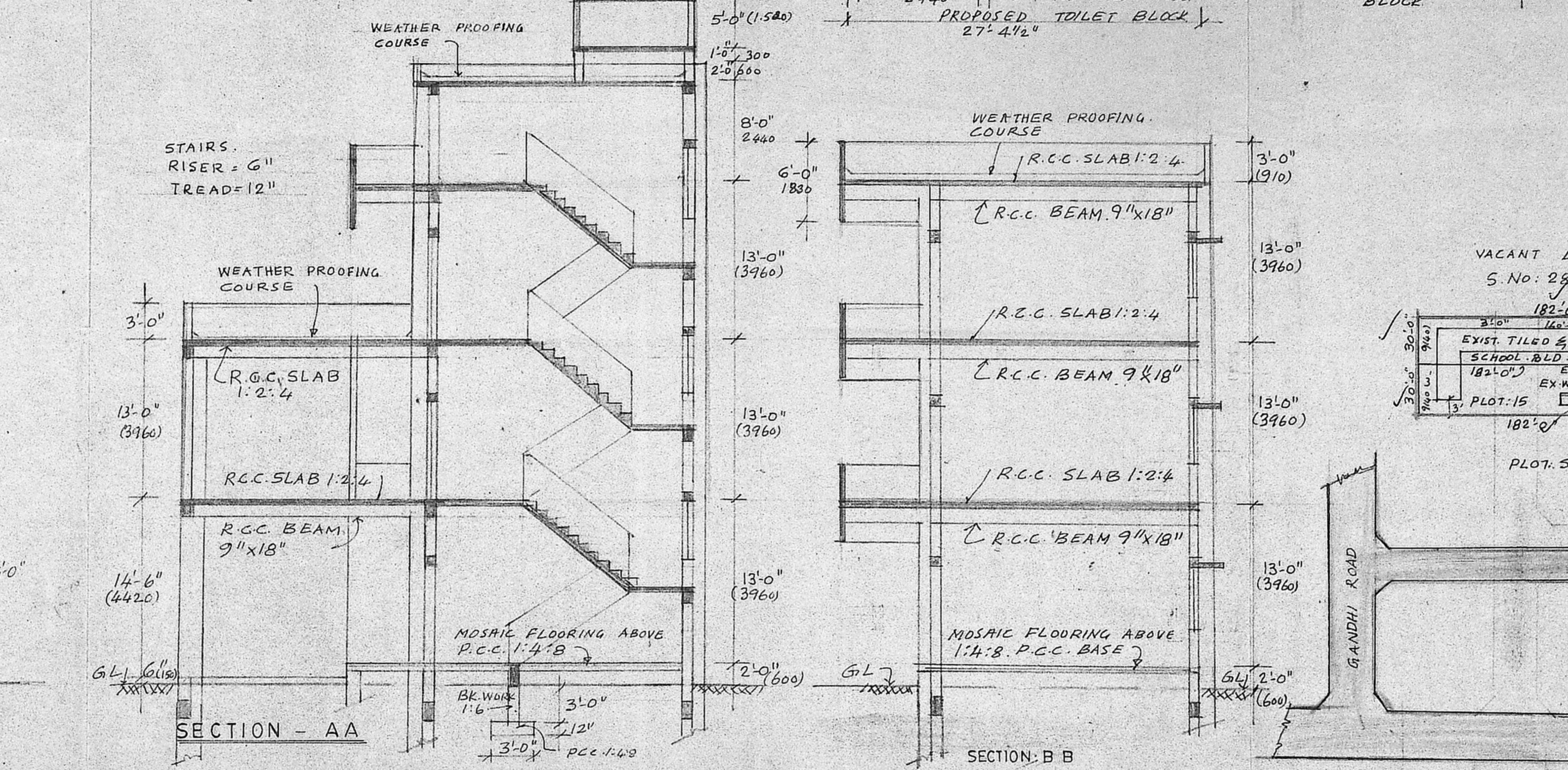
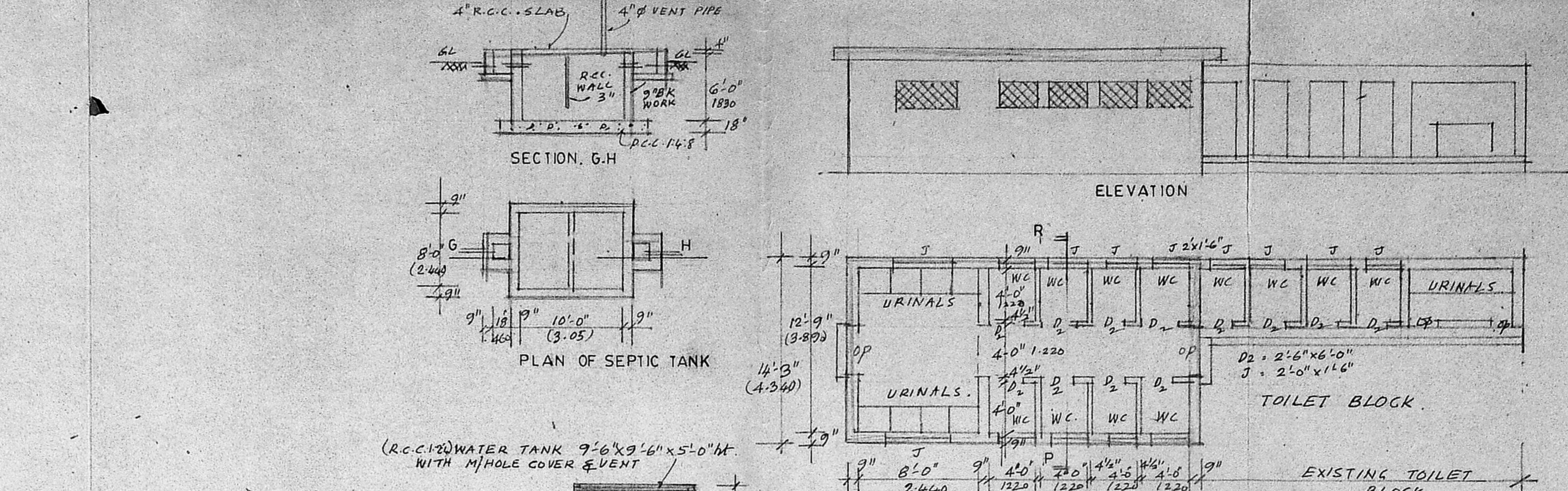

SECTION - AA SECTION - BB

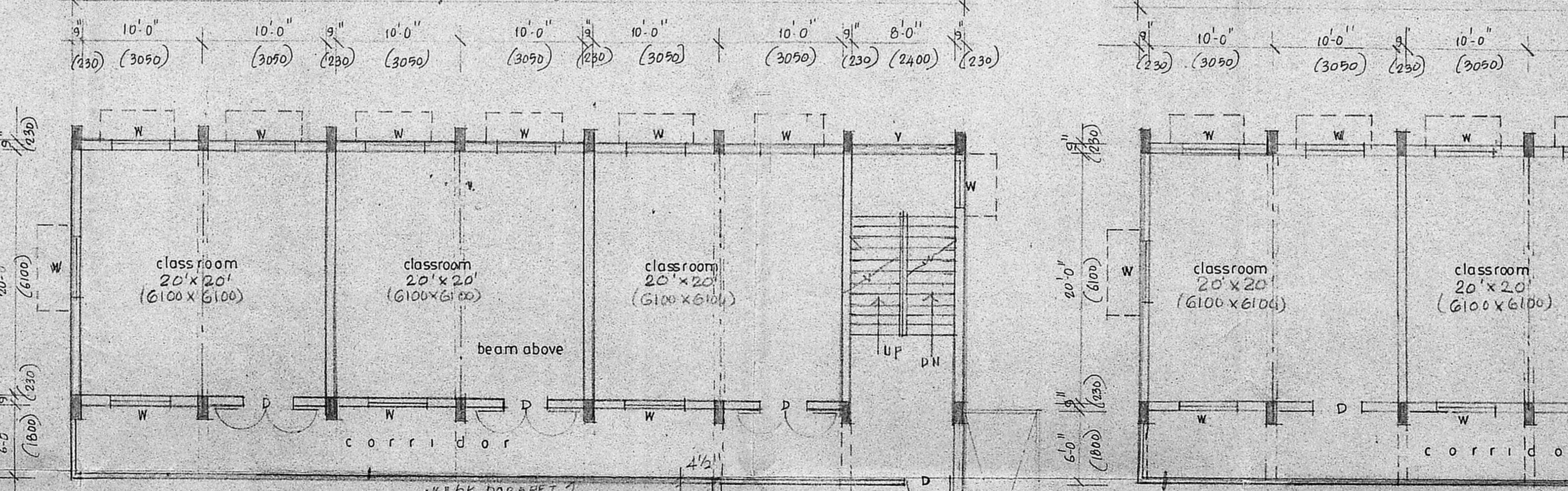

SECOND FLOOR PLAN

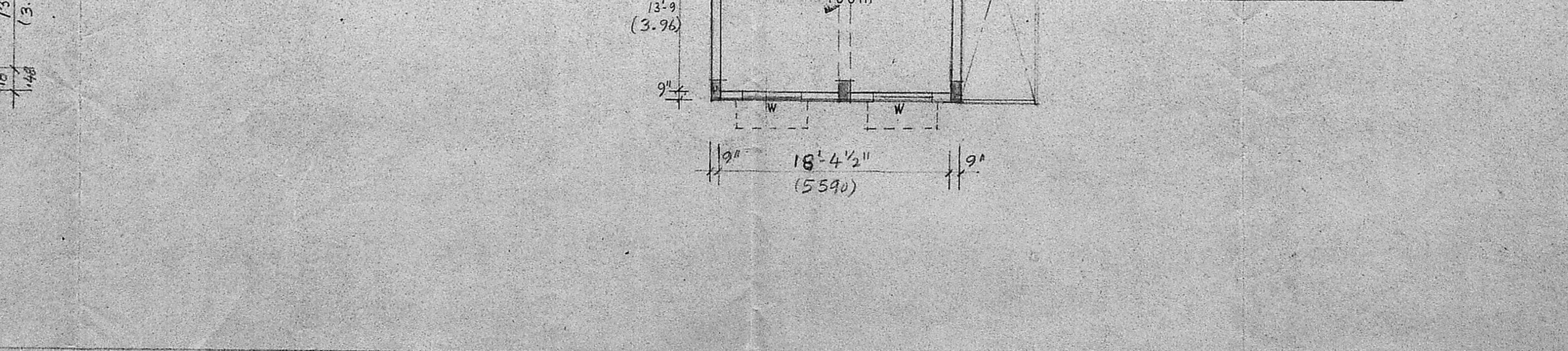

OPEN TERRACE PLAN

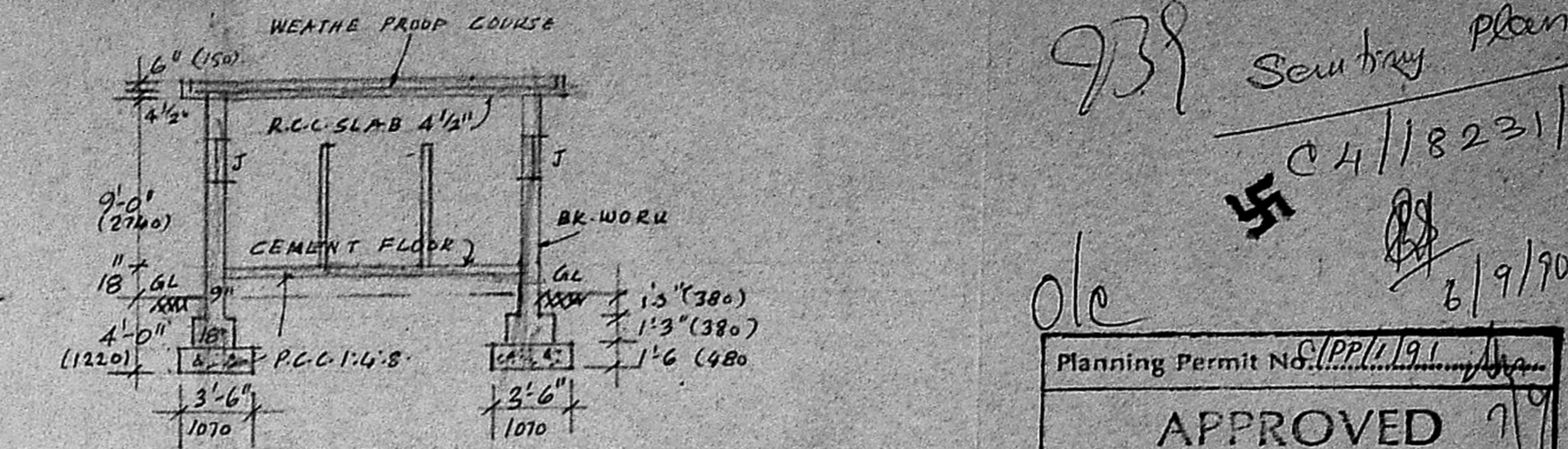

SECTION P-R

S.N.O: 286/PT PLOT 14 & 15		SFT		M ²	
LAND AREA	10738	997.58	209.94	1823.190	6-1-91
EX. BUILDING	758	70			
AC SHEET, P.C. SHEET & TILED ROOF BLD.	3075	285.67			
AREA INDEX {S.N.O: 288/1}		SFT		M ²	
LAND AREA {PLOT 1 & 2}	20475	1902.47			
EXISTING TOILET BLOCK (GF)	4-28'-6" x 6'-6"	157	14.6		
PROPOSED TOILET BLOCK (GF)	4-32'-7" x 4-6"	390	36.27		
EXISTING SCHOOL (GF)	71'-9" x 27'-6"	1973	183.48		
PROPOSED " (FF)	71'-9" x 27'-6"	1973	183.48		
PROPOSED " (S.FLOOR)	- 80 -	1973	183.48		
TOTAL BUILTUP AREA		6466	601.33		

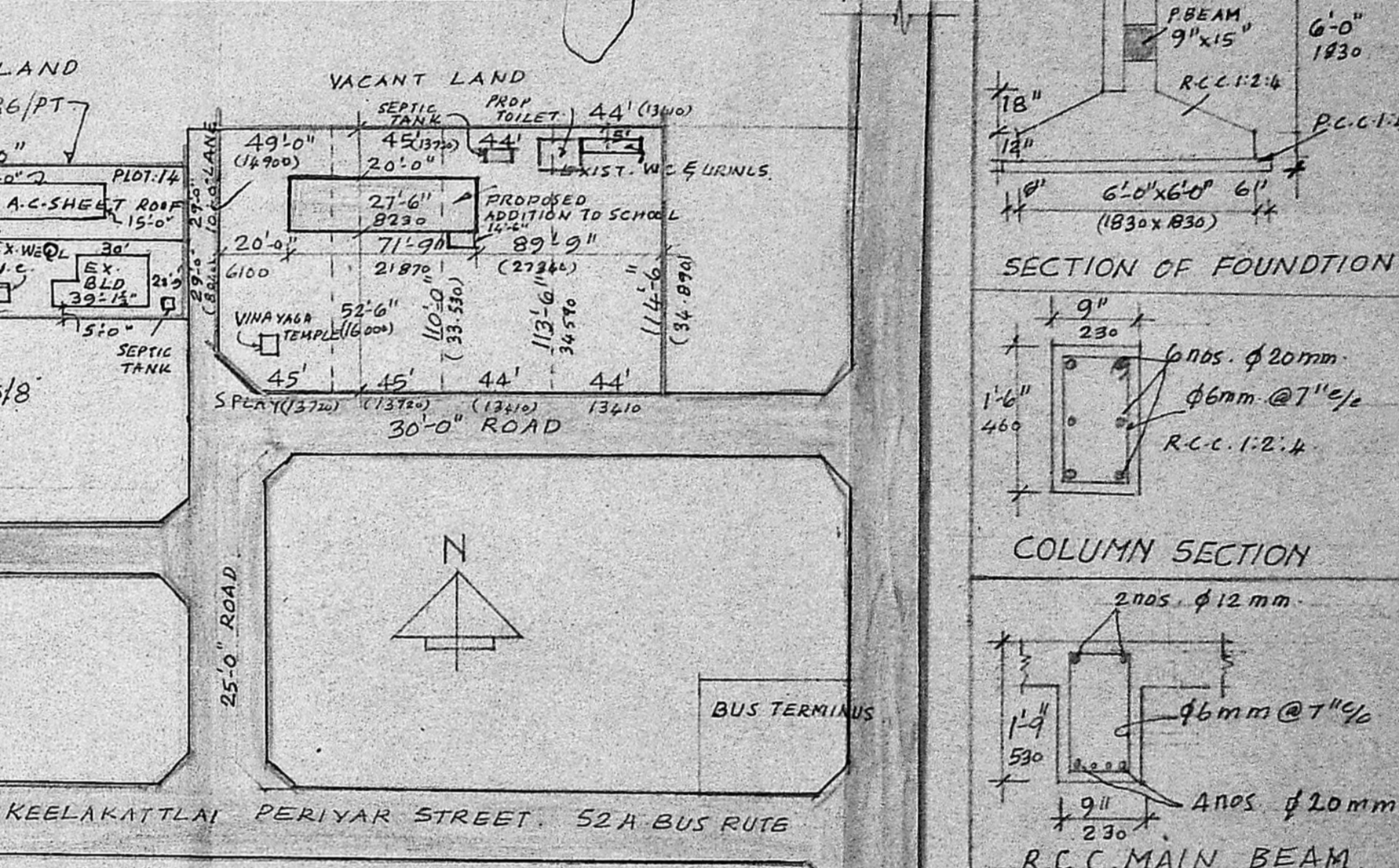

SITE PLAN. 1:660

SECTION OF FOUNDATION	
EXISTING BUILDING	2 nos. φ 20mm
PROPOSED BUILDING	φ 6mm @ 7" c/c
BOUNDARY LIMIT	
ROAD	

COLUMN SECTION	
EXISTING BUILDING	2 nos. φ 12 mm
PROPOSED BUILDING	φ 6mm @ 7" c/c
BOUNDARY LIMIT	
ROAD	

R.C.C. MAIN BEAM	
EXISTING BUILDING	2 nos. φ 20mm
PROPOSED BUILDING	φ 6mm @ 7" c/c
BOUNDARY LIMIT	
ROAD	

PROPOSED ADDITIONS AND ALTERATIONS TO EXISTING SCHOOL BUILDING	
SCHOOL BUILDING IN PLOT NO 12, 34 & 15	
S.No. 286/1, S. 286/PT KEELAKATALAI village,	
SADAPE TK, CHINGLEPUT DIST.,	
PALLAVAPURAM MUNICIPALITY,	

GROUND FLOOR PLAN APPROVED BY MMDA	
PLANNING PERMIT NO CP/PE/103-B-88.	
SCALE: 1:80	
DATE: 14.10.89	

FOR BLUE BELLS MATRICULATION HIGHER SECONDARY SCHOOL
 B. J. PERIANAYAGAM R.A-147
 G.D. ARCHITECTS & I.T.A
 No. 31, DOOMING STREET
 MADRAS-4. PH: 72557
 REGD. NO: CA
 architect: b.j.perianayagam.gd.arch.iaa,
 31 dooming st, madras 4

939 Sewerage Plan
 04/1823/190
 6/9/90

Planning Permit No. CP/PE/103-B-88
 APPROVED
 Subject to the conditions in this office
 FOR MEMBER SECRETARY
 MADRAS METROPOLITAN
 DEVELOPMENT AUTHORITY